Line Survey

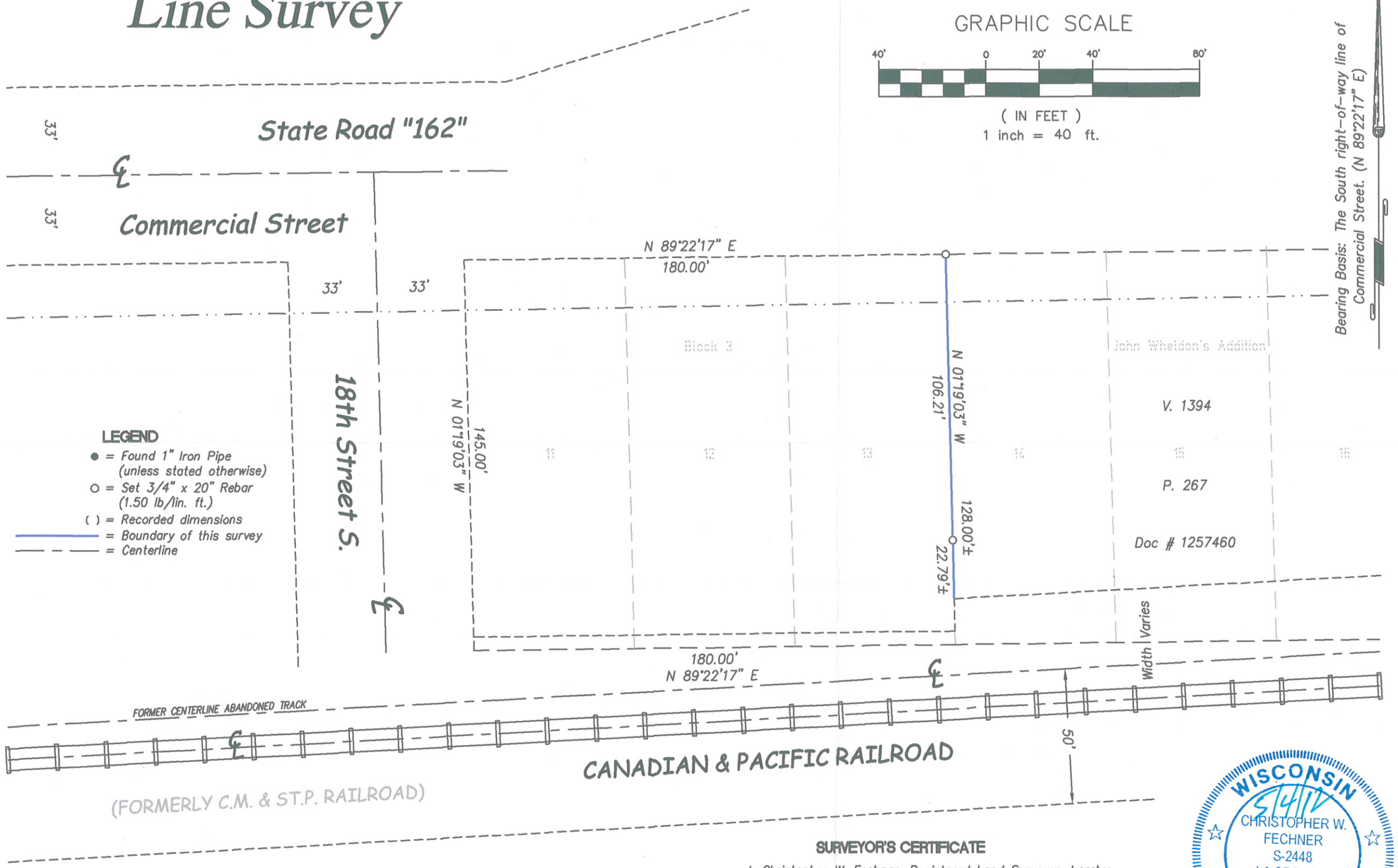

RECEIVED
MAY 24 2012
COUNTY SURVEYOR'S OFFICE

Note:
Purpose of this survey is to establish the direction of the line from the right-of-way of Commercial Street.

SURVEYOR'S CERTIFICATE

I, Christopher W. Fechner, Registered Land Surveyor, hereby certify that the survey shown and represented above is accurate and true to the best of my knowledge and belief and that there are no visible encroachments other than those shown.

Christopher W. Fechner RLS 2448

WISCONSIN
5/4/12
CHRISTOPHER W. FECHNER
S-2448
LA CROSSE, WISCONSIN
LAND SURVEYOR

Coulee Region Land Surveyors
917 SOUTH 4TH STREET - P.O. BOX 1954
LA CROSSE, WISCONSIN 54601
PHONE (608) 784-1614 FAX (608) 784-1408
www.couleeregionlandsurveyors.com

SURVEY FOR
Kurt Heyroth

West line of V. 1394, P. 267, Doc # 1257460, also being the West line of Lot 14, John Wheldon's Addition
Village of Bangor, La Crosse County, WI
1723 Commercial Street

DRAWN BY: CF TS	DATE: 5-4-2012
REVISED BY:	DATE:
SCALE: 1" = 40'	FIELD CREW: RC TS
PROJECT NO.: S-5224C	SHEET 1 OF 1