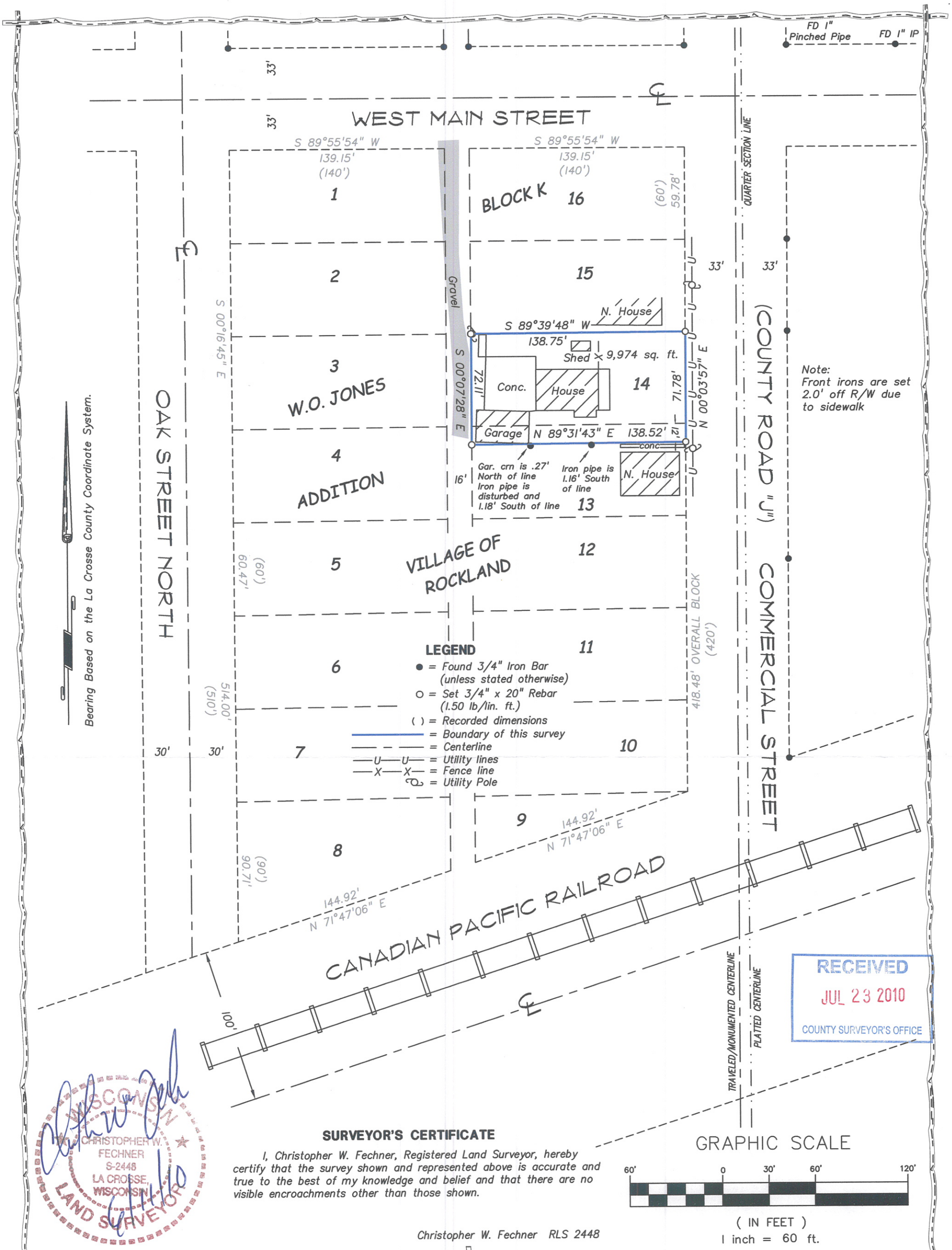

RECEIVED
JUL 23 2010
COUNTY SURVEYOR'S OFFICE

WISCONSIN
CHRISTOPHER W. FECHNER
S-2448
LA CROSSE, WISCONSIN
LAND SURVEYOR

SURVEYOR'S CERTIFICATE

I, Christopher W. Fechner, Registered Land Surveyor, hereby certify that the survey shown and represented above is accurate and true to the best of my knowledge and belief and that there are no visible encroachments other than those shown.

Christopher W. Fechner RLS 2448

SURVEY FOR

Charles & Danita Edell

All of Lot 14 and the North 12' of Lot 13
Block K, W.O. Jones Addition
Village of Rockland, La Crosse County, WI
107 Commercial Street South

DRAWN BY:	DATE:
CF TS	6-11-2010
REVISED BY:	DATE:
SCALE: 1" = 60'	

SHEET 1 OF 1	PROJECT NO.: S-5312D	FIELD CREW: TS RC

COULEE REGION LAND SURVEYORS LLC
917 SO. 4TH STREET - P.O. BOX 1954
LA CROSSE, WISCONSIN 54601
PHONE (608) 784-1614 FAX (608) 784-1408

R-37
(NE-SW, 36-17-5)

R-37

R-37