

CERTIFIED SURVEY MAP No. _____

All of Lot 6 & Lot 7, Willow Heights; Located in the SW-SE, Section 12, T15N-R7W; Town of Shelby, La Crosse County, WI

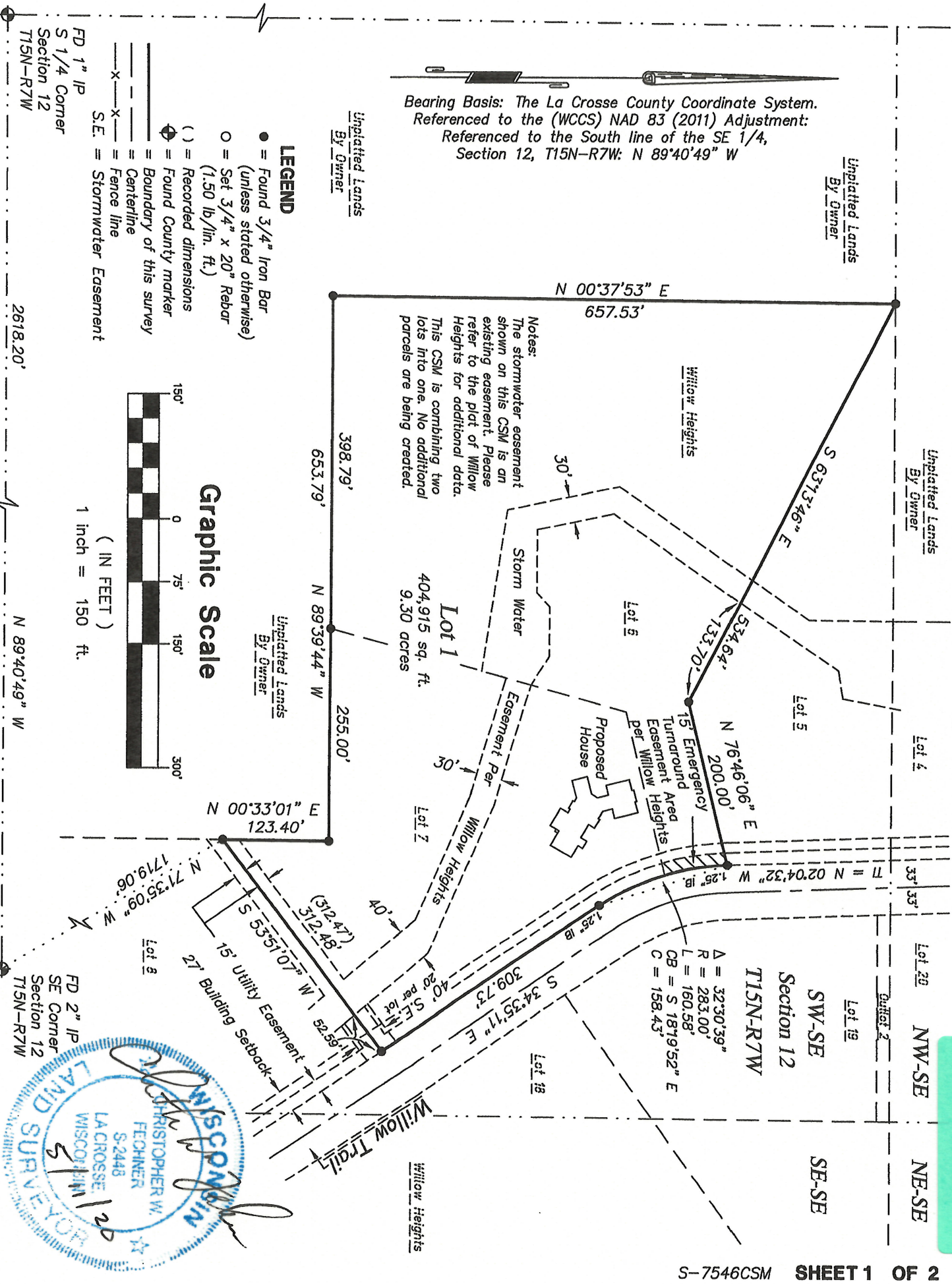

CERTIFIED SURVEY MAP

All of Lot 6 & Lot 7, Willow Heights; Located in the SW-SE,
Section 12, T15N-R7W; Town of Shelby, La Crosse County, WI

SURVEYOR'S CERTIFICATE

I, Christopher W. Fechner, Professional Land Surveyor, do hereby certify that I have surveyed and mapped this Certified Survey Map being all of Lot 6 and Lot 7, Willow Heights, located in the SW 1/4 of the SE 1/4, Section 12, T15N-R7W, Town of Shelby, La Crosse County, Wisconsin.

Subject to any easements, covenants and restrictions of record.

That I have made such survey, map and division of land at the direction of Mark Binsfeld, owner of said land.

That such map is a correct representation of the exterior boundaries of the land surveyed and subdivision thereof made.

That I have fully complied with the provisions of s.236.34, Wisconsin Statutes and with the subdivision ordinances of the Town of Shelby and La Crosse County in surveying and mapping the same.

Christopher W. Fechner PLS #2448
Coulee Region Land Surveyors, LLC
917 S. 4th Street
La Crosse, WI 54601

Owner:
Black Wolf Partners Revocable Trust
C/O Mark & Angela Binsfeld
710 Stonebridge Avenue
Onalaska, WI 54650

The Town of Shelby does hereby approve of this Certified Survey Map.

Christina Peterson 5-11-20
Signature Date

Note:

City of La Crosse Approval was not required for this Certified Survey Map per the City Clerks office. 5/11/2020

I hereby certify that this
survey complies with the
provisions of the La Crosse
County Subdivision Control
Ordinance

Corey Hughes 5-13-2020
Bryan H. Meyer
La Crosse County Surveyor

