

LA CROSSE COUNTY HISTORIC SITES COMMISSION
c/o LA CROSSE COUNTY HISTORICAL SOCIETY
112 South 9th Street
La Crosse, Wisconsin 54601 Courthouse File

LA CROSSE COUNTY SITES SURVEY NOMINATION FORM

NO. _____

1. NAME of the site (also original name, if known) or property nominated:

C.C. Washburn House, a.k.a. F.N. Rublee House

2. LOCATION:

T _____ N, R _____ W 612 Ferry St.
Sec. _____ LaCrosse, WI 54601
_____ $\frac{1}{4}$, _____ $\frac{1}{4}$, _____ $\frac{1}{4}$

3. CLASSIFICATION of site or property to be nominated:

CATEGORY:	OWNERSHIP OF PROPERTY:	STATUS OF PROPERTY:	PRESENT USE:	
<input type="checkbox"/> legend	<input type="checkbox"/> public	<input type="checkbox"/> occupied	<input type="checkbox"/> agricultural	<input type="checkbox"/> park
<input type="checkbox"/> geology	<input checked="" type="checkbox"/> private	<input checked="" type="checkbox"/> unoccupied	<input type="checkbox"/> Commercial	<input checked="" type="checkbox"/> private
<input type="checkbox"/> historic	<input type="checkbox"/> both		<input type="checkbox"/> educational	<input type="checkbox"/> residence
<input type="checkbox"/> event			<input type="checkbox"/> entertainment	<input type="checkbox"/> religious
<input type="checkbox"/> archeology			<input type="checkbox"/> government	<input type="checkbox"/> scientific
<input type="checkbox"/> historic			<input type="checkbox"/> industrial	<input type="checkbox"/> transportation
<input type="checkbox"/> district			<input type="checkbox"/> military	<input type="checkbox"/> other:
<input checked="" type="checkbox"/> building(s)			<input type="checkbox"/> museum	
<input type="checkbox"/> site				
<input type="checkbox"/> object(s)				
<input type="checkbox"/> theme:				
<input type="checkbox"/> (describe) _____				

3. OWNER of property to be nominated:

Name: Art and Kathy Schaller

Street and number: 603 S. 6th St.

City: LaCrosse

State: Wisconsin

Zip: 54601

4. PHOTO

&/or

SKETCH:

See attached

Continuation Sheet

C.C. Washburn House
612 Ferry Street
LaCrosse, Wisconsin

5. Statement of Significance

The C.C. Washburn House is eligible for nomination to the LaCrosse County Historic Sites Listing due to its historical association with C.C. Washburn, a Civil War hero and former governor of Wisconsin, who lived in the house from 1866, shortly after his tour in the Civil War, until 1882, the year of his death.

The Washburn House was originally constructed for F. N. Rublee in 1856. This house is believed to be the first architect-designed building in the city of LaCrosse, designed by a Mr. Gregory (Rausch: 70). Washburn apparently purchased the house in 1861 and owned it until his death in 1882. According to the LaCrosse City Directories, Washburn is listed at this address from 1866 (the earliest directory) to 1882, which was, as mentioned above, the year of his death. He is listed as living in Madison, Wisconsin in 1876, and in Minneapolis in 1880-81 (LaCrosse City Directories, 1866, 1868, 1870, 1873, 1876, 1880, 1881).

Cadwallader Colden Washburn was born in Maine on April 22, 1818 and immigrated to Wisconsin in 1842. He came to LaCrosse in 1861. He was elected to Congress in 1855, and served until 1861 when he joined the troops of the Second regiment of Wisconsin cavalry as colonel. He was promoted to the position of major general by November 29, 1862. He returned to Congress in 1868, and served five terms, until 1872. In 1873-74 Washburn served as Governor of Wisconsin, occupying himself actively with affairs of the university. He was responsible for the building and equipping of the Washburn observatory at the University of Wisconsin. His actions of philanthropy extended to offering his summer home in Madison as a Catholic girls school; presenting an orphan asylum to Minneapolis; endowing Edgewood College in Madison; and presenting a public library to the city of LaCrosse. Washburn's business interests included the LaCrosse Lumber Company, of which he was president. Governor Washburn died on May 14, 1882 at the age of sixty-four years (Bryant: 58-59; 271; Rausch: 344).

6. Description, historic and present

The C.C. Washburn House, constructed in 1856, is constructed near the center of Block 15 of Stevens Addition in the city of LaCrosse, on Ferry Street between Sixth and Seventh Streets. The house is located on a knoll, with houses and apartments built around the house on the east, south and west sides. Large trees landscape the west side of the house.

The two story brick building is an Italianate style house with stucco applied to the brick walls. Historic photographs make the house appear that either the brick was painted early in the house's history, or stucco was applied at an early period. The house is built in an X-shape, with gabled roofs. The one-over-one sash windows on the first floor are very large, while second story windows are smaller, decorated with square panels of colored glass. The roof is ornamented with wood brackets under the eaves, set against a wide friese.

The house, historically, had four one-story porches on each of the house's corners. Today, none of those porches exist. According to the Sanborn Fire Insurance Maps, all four porches were on the house in 1891, as well as 1906, however by 1941 the two porches on the east side of the house had been removed. By 1954, only the southwest porch remained.

The house historically had a cupola, or "widow's walk" on the roof of the house which appears in historic photographs. The cupola was removed at an undetermined date.

The windows and doors appear to be original. The interior has been gutted, however, original room configuration has been retained. The woodwork, including the central staircase banister, is intact.

Overall, the house is structurally stable condition, despite its alterations and removal of architectural detail.

7. Bibliography

Bryant, Benjamin F. Memoirs of LaCrosse County. Madison, WI: Western Historical Association, 1907.

LaCrosse City Directories. 1866 - 1882. Located at Area Research Center, University of Wisconsin, LaCrosse.

Rausch, Joan and Richard Zeitlin. Intensive Historical-Architectural Survey-City of LaCrosse. City of LaCrosse, 1984.

Sanborn Fire Insurance Company. Sanborn Fire Insurance Maps of LaCrosse, Wisconsin. New York: Sanborn Fire Insurance Company, 1891, 1906, 1941, 1954.

Historic photographs of the C.C. Washburn House are located in the Area Research Center, Murphy Library, University of Wisconsin, LaCrosse.

8. Nomination submitted by:

Barbara Kooiman
Chair, LaCrosse County Historic Sites Commission
Architectural Historian
U.S. West Research, Inc.
P.O. Box 2172
LaCrosse, WI 54602-2172



1891



FERRY

E. C. Washburn House

ST. (66 FT. WIDE)

ST. (66 FT. WIDE)

S. 6TH

S. 7TH

MARKET

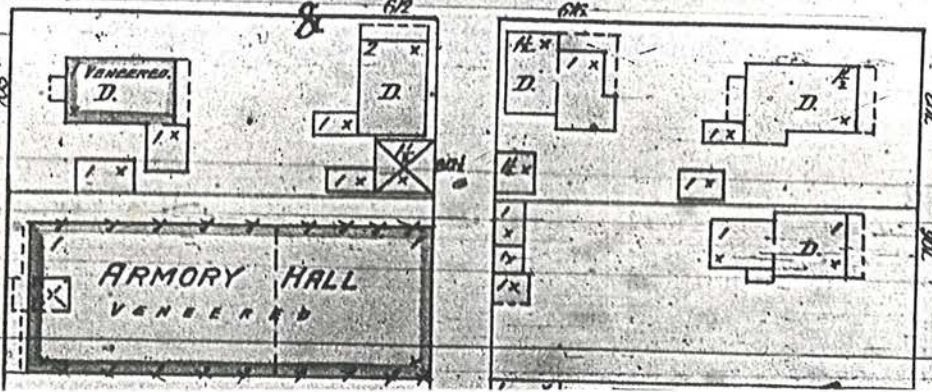
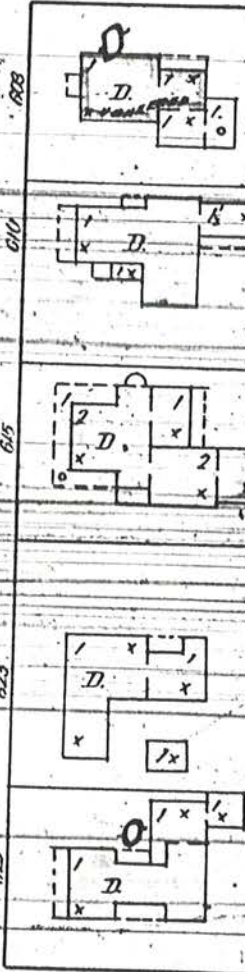
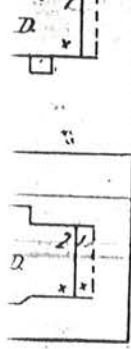
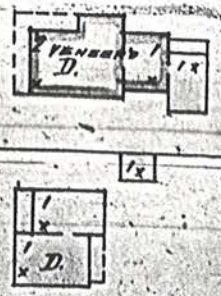
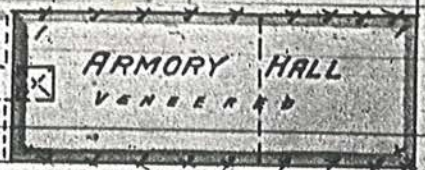
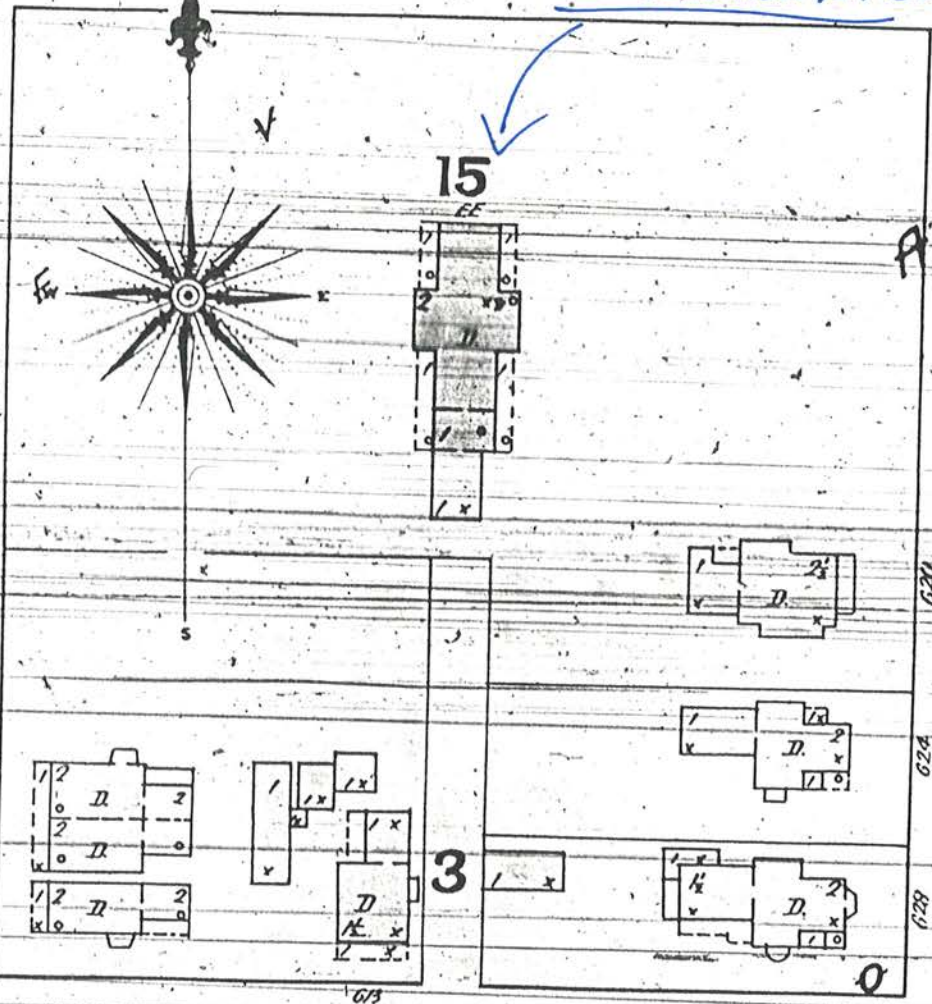

1906

D.H.C.

D.H.

66' W. PIPE

6" W. PIPE

C.C. Washburn House

15

A D D N

N S

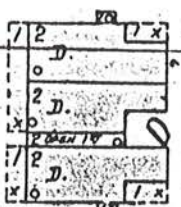
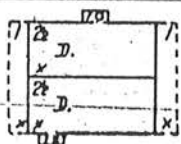
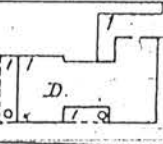
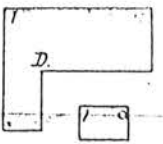
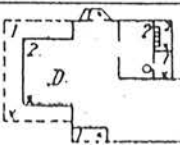
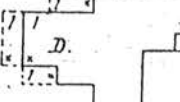
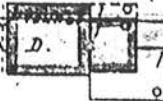

3

16

20'

13

14

15

6705

6706

6707

6708

6709

6710

6711

6712

6713

6714

6715

6716

6717

6718

6719

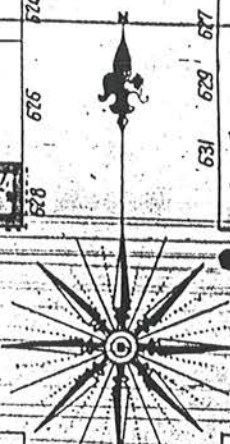

D.H.

D.H.

66' W. PIPE



32



31

306

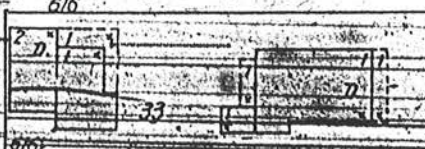

33

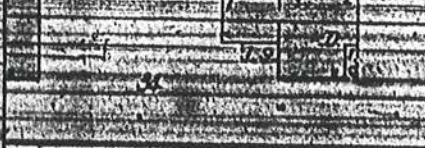

34



35

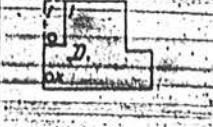
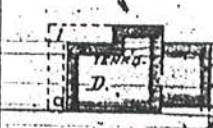

ST. 19

ST. 15

1941

C.C. Washburn House

15

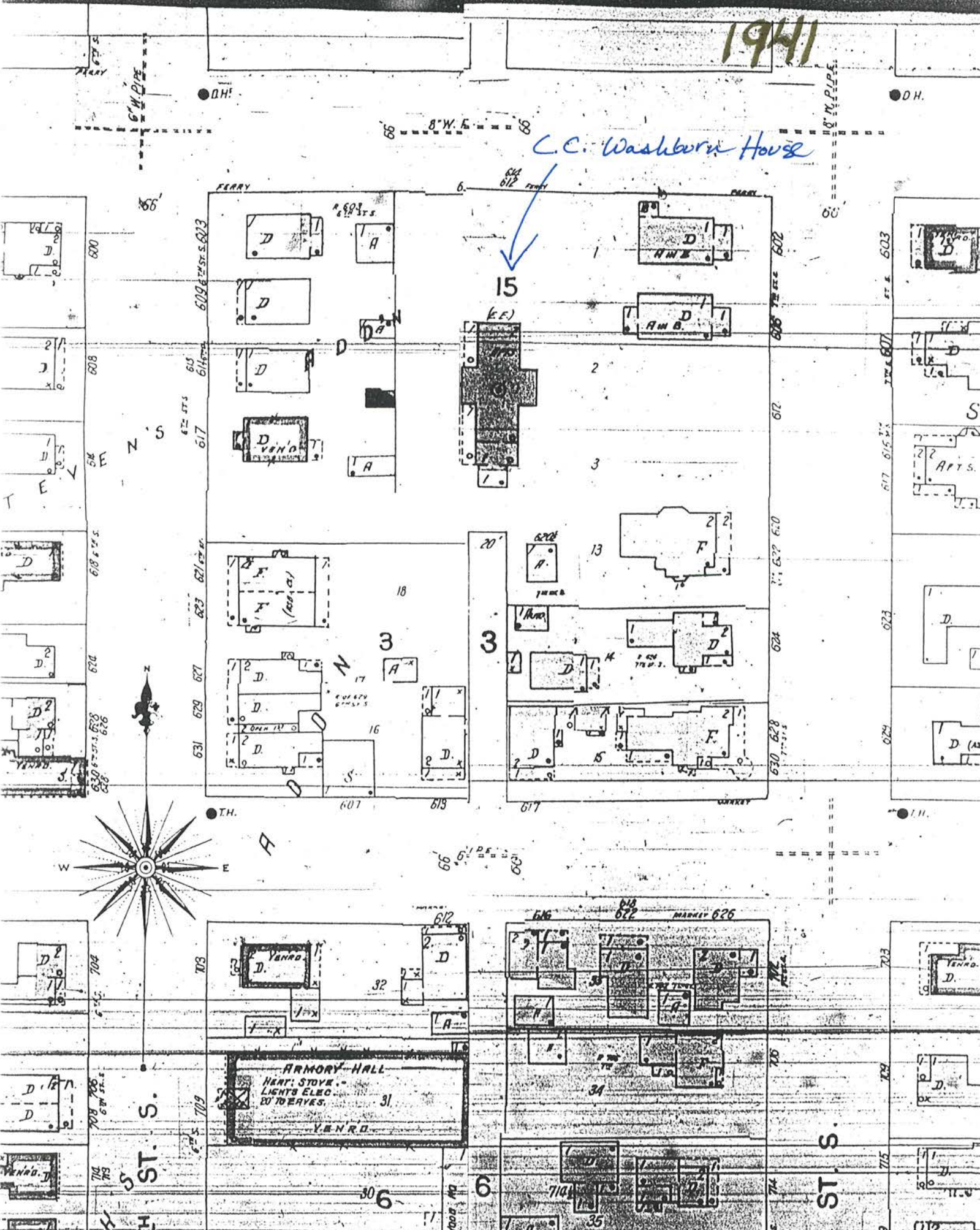

ARMORY HALL
HEAVY STOVE
LIGHTS ELEC
BO TOEYES
VENDOR

S. ST.

S. ST.

6

35

30

3

3

13

18

20'

17

16

607

619

617

629

624

620

623

629

627

626

628

629

629

629

609

614

617

623

627

629

631

633

637

641

645

649

600

608

611

615

619

623

627

631

635

639

643

647

602

604

606

610

614

618

622

626

630

634

638

642

604

606

608

612

616

620

624

628

632

636

640

644

606

608

610

614

618

622

626

630

634

638

642

646

608

610

612

616

620

624

628

632

636

640

644

648

610

612

614

618

622

626

630

634

638

642

646

650

612

614

616

620

624

628

632

636

640

644

648

652

614

616

618

622

626

630

634

638

642

646

650

654

616

618

620

624

628

632

636

640

644

648

652

656

618

620

622

626

630

634

638

642

646

650

654

658

620

622

624

628

632

636

640

644

648

652

656

660

622

624

626

630

634

638

642

646

650

654

658

662

624

626

628

632

636

640

644

648

652

656

660

664

626

628

630

634

638

642

646

650

654

658

662

666

628

630

632

636

640

644

648

652

656

660

664

668

630

632

634

638

642

646

650

654

658

662

666

670

632

634

636

640

644

648

652

656

660

664

668

672

634

636

638

642

646

650

654

658

662

666

670

674

636

638

640

644

648

652

656

660

664

668

672

676

638

640

642

646

650

654

658

662

666

670

674

678

640

642

644

648

652

656

660

664

668

672

676

680

642

644

646

650

654

658

662

666

670

674

678

682

644

646

648

652

656

660

664

668

672

676

680

684

646

648

650

654

658

662

666

670

674

C.C. Washburn House

1954

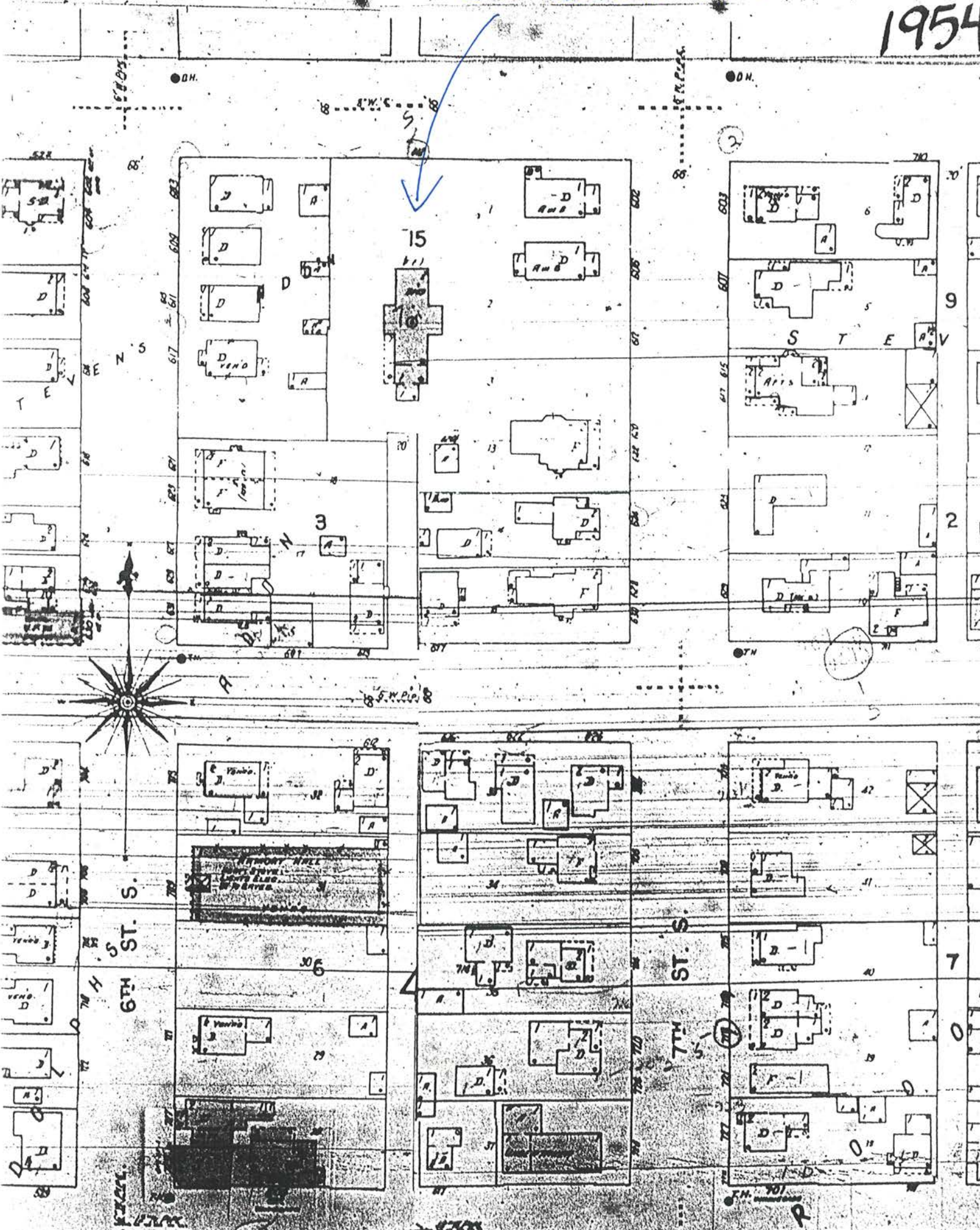

C.C. Washburn House
612 Ferry



North & west facade



North & east facade

taken 1993

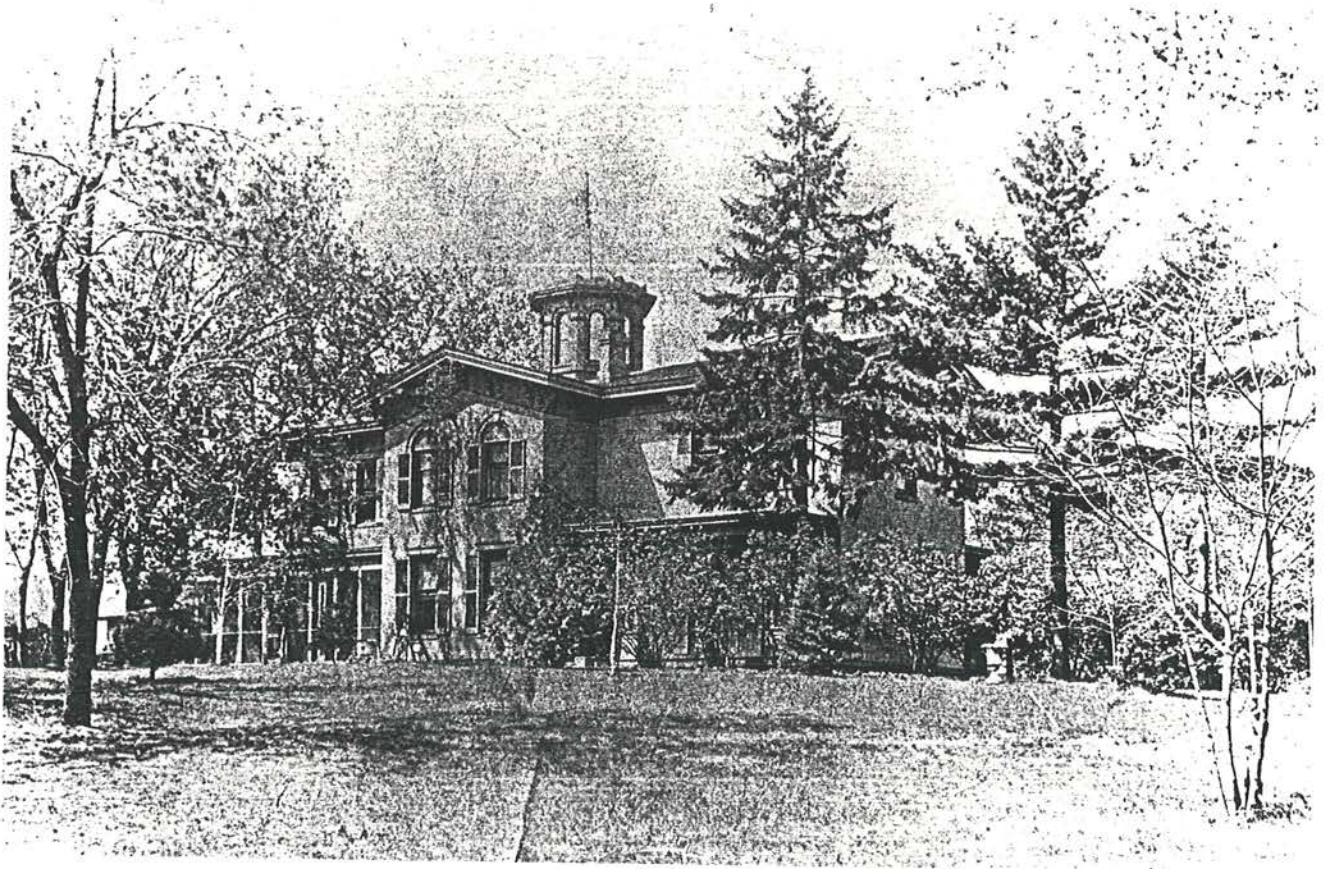

C.C. Washburn House, date unknown
~~west~~ East facade

Washburn Hoose, date unknown
West facade

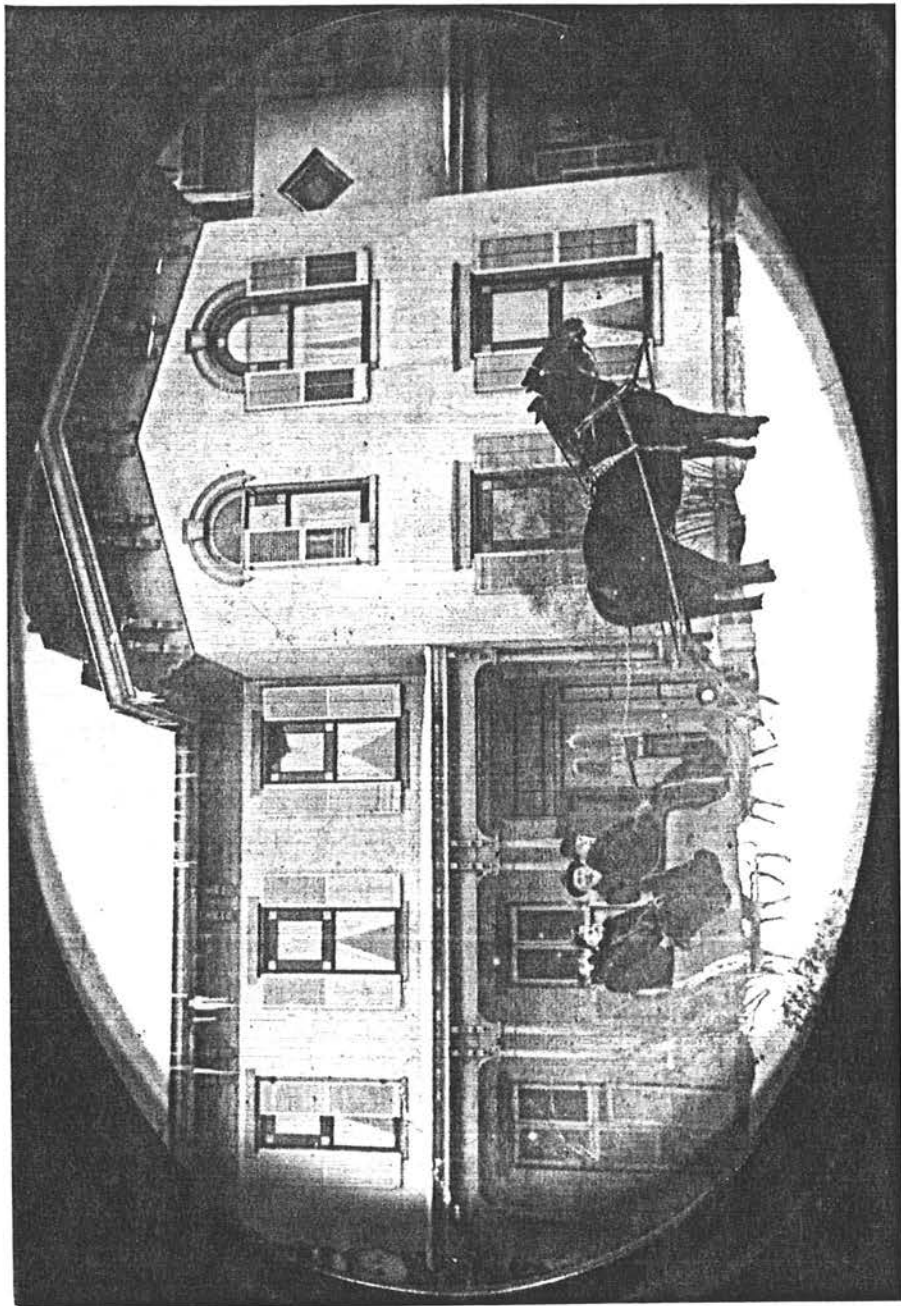

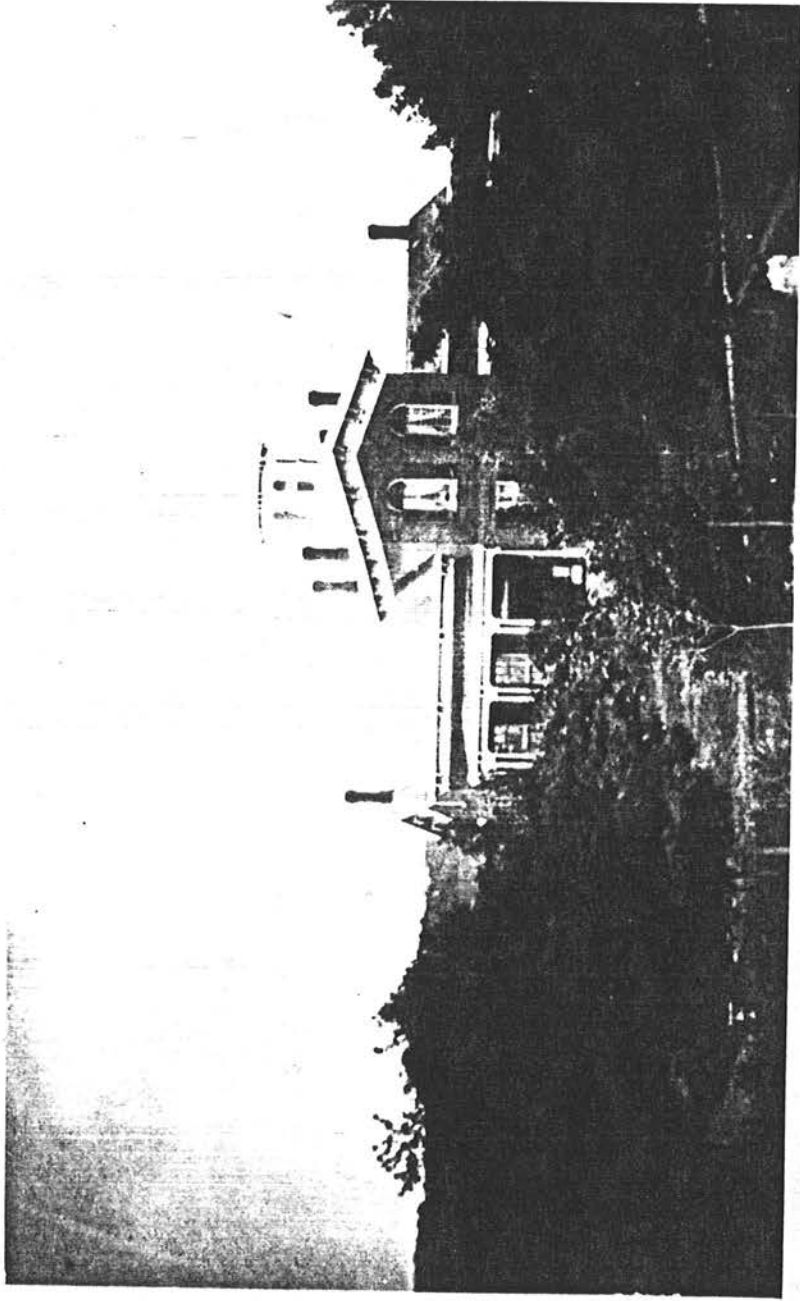

C.C. Washburn House, date unknown

West side of Washburn House, ca. 1901

